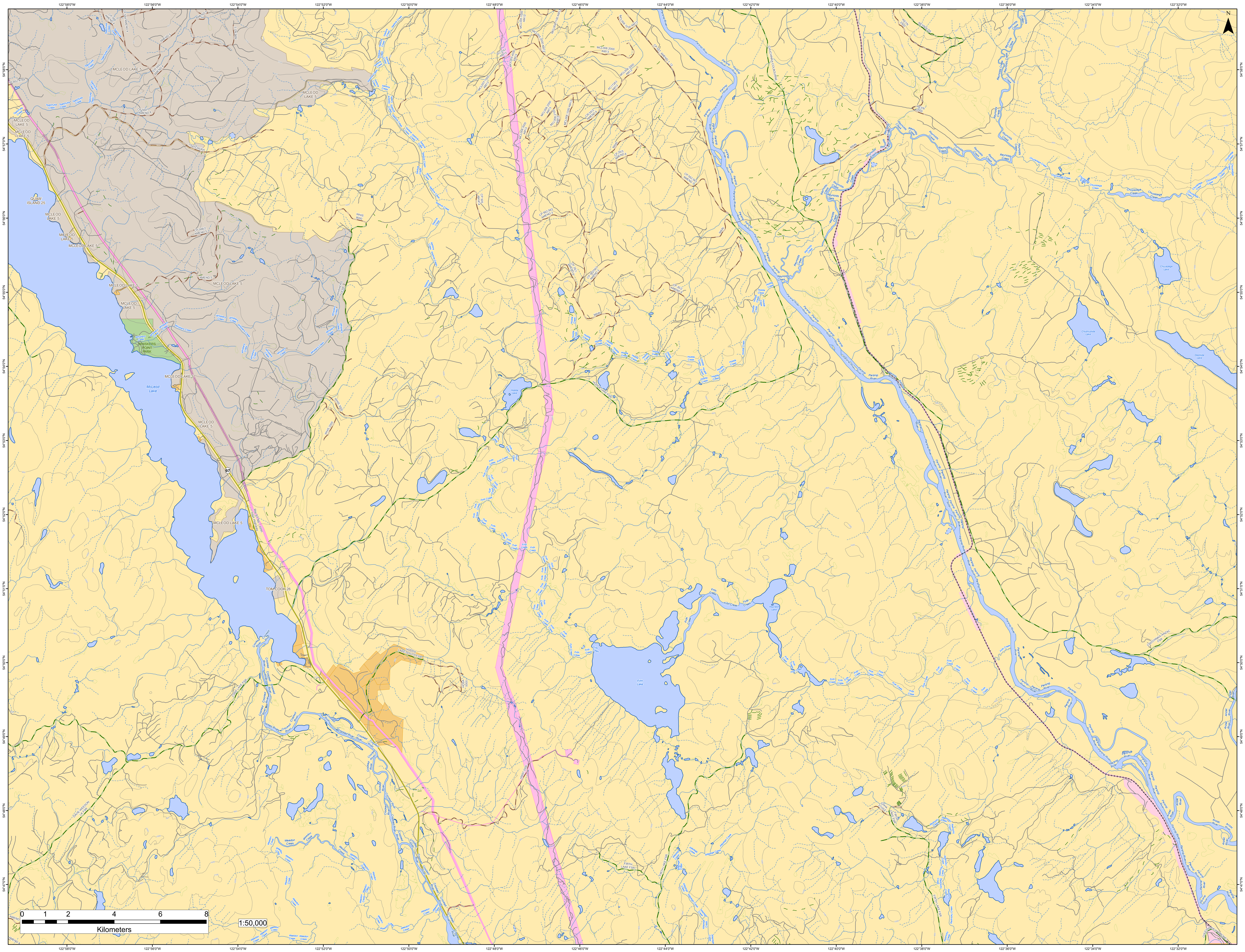
122°58'0"W
122°56'0"W
122°54'0"W
122°52'0"W
122°50'0"W
122°48'0"W
122°46'0"W
122°44'0"W
122°42'0"W
122°40'0"W
122°38'0"W
122°36'0"W
122°34'0"W
122°32'0"W
54°58'0"N
54°57'0"N
54°56'0"N
54°55'0"N
54°54'0"N
54°53'0"N
54°52'0"N
54°51'0"N
54°50'0"N
54°49'0"N
54°48'0"N
54°47'0"N
N
MCLEOD LAKE 5
QUAW ISLAND 25
TOM COOK 26
WHISKERS POINT PARK
McLeod Lake
Tsatchuka Creek
Whiskers Creek
Isadore Creek
TSATCHUKA
WHISKERS FSR
WHIS 8000
WHIS 3000
WHIS 2000
CP 564 AMEND 4
AMEND 5
CP 566/2 AMEND 5
PC852 A764
97
Rte 97 Nb - John Hart Highway
Hodda Lake
Hodda Creek
HODDA LAKE FSR
HODDA LAKE SOUTH FSR
HOSA 0000
HW97 2000
Firth Lake
Firth Creek
Hourston Lake
FIRTH LAKE FSR
Altezega Creek
Parsnip River
Reynolds Creek
REYN 2500
REYN 2000
REYNOLDS
MAIN
CHUCHINKA-COLBOURNE
Chuyazega Creek
Chuyazega Lake
Chudnuslida Lake
Destilida Lake
CHUCHINKA-ANZAC FSR
Anzac River
CHUCHINKA-HAMBONE
Redrocky Creek
CHHA 311002
Crooked River
CARP LAKE FSR
DAVE-WEEDON LK FSR
Weedon Creek
CP 557, AMEND 1, 12
CP 562,563 AMEND 3
CP 35/3 AMEND 6
CP 35/2 AMEND 6
CP 505 AM #14
PC17263 AM13
MCL006.2000 AM13
MCL006.3000 AM13
MCL008.3000 AM13
0 1 2 4 6 8
Kilometers
1:50,000